# Guam EPA: Administrative Services Division

**LEGEND:**

**Borders:**

- GOVGU
- Board
- Executive
- Management
- Supervisor
- Staff

**Fonts:**

Classified  Unclassified

Vacant  Other

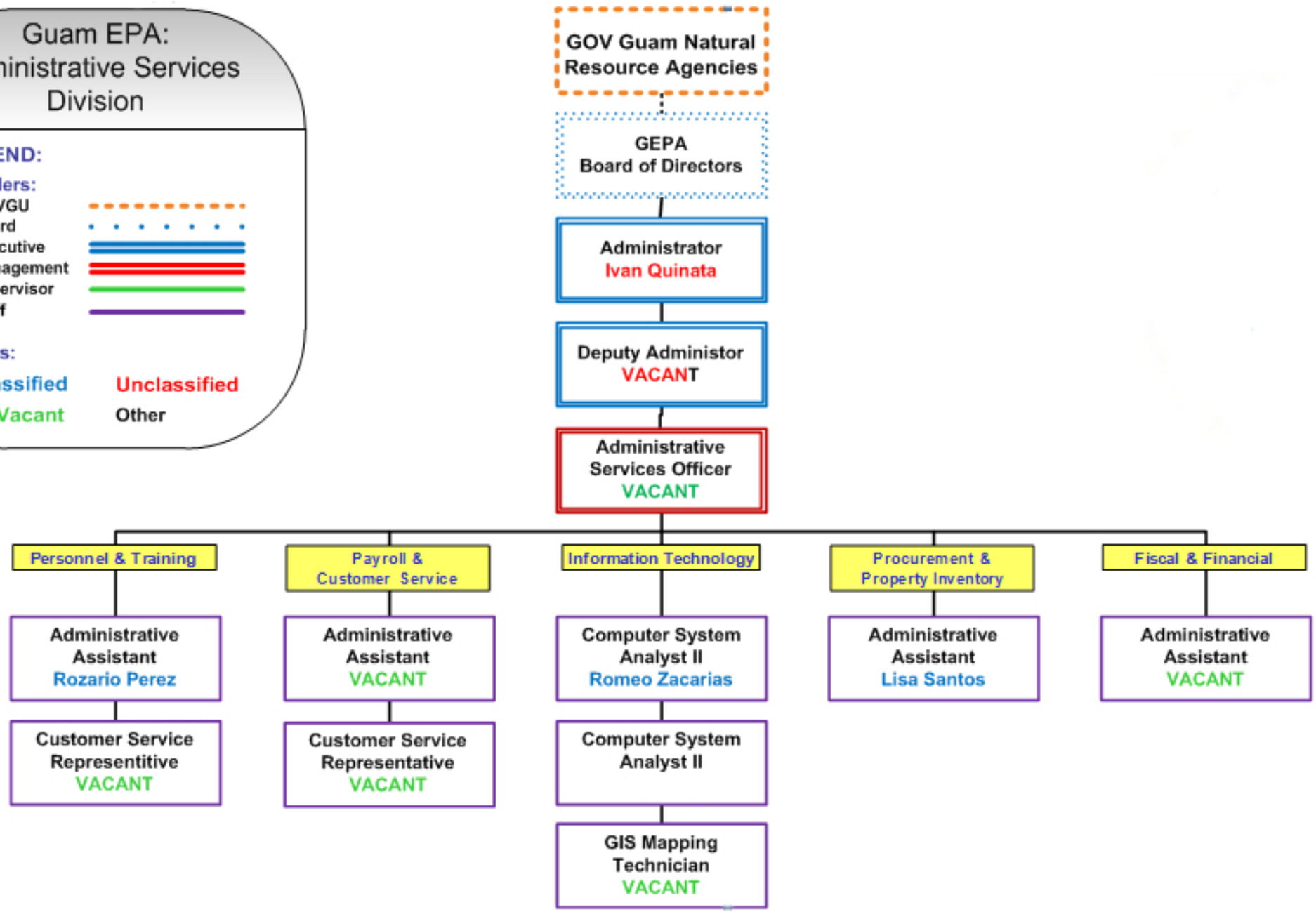

# Guam EPA: Management Support Division

**LEGEND:**

**Borders:**

- GOVGU
- Board
- Executive
- Management
- Supervisor
- Staff

**Fonts:**

Classified | Unclassified

Vacant | Other

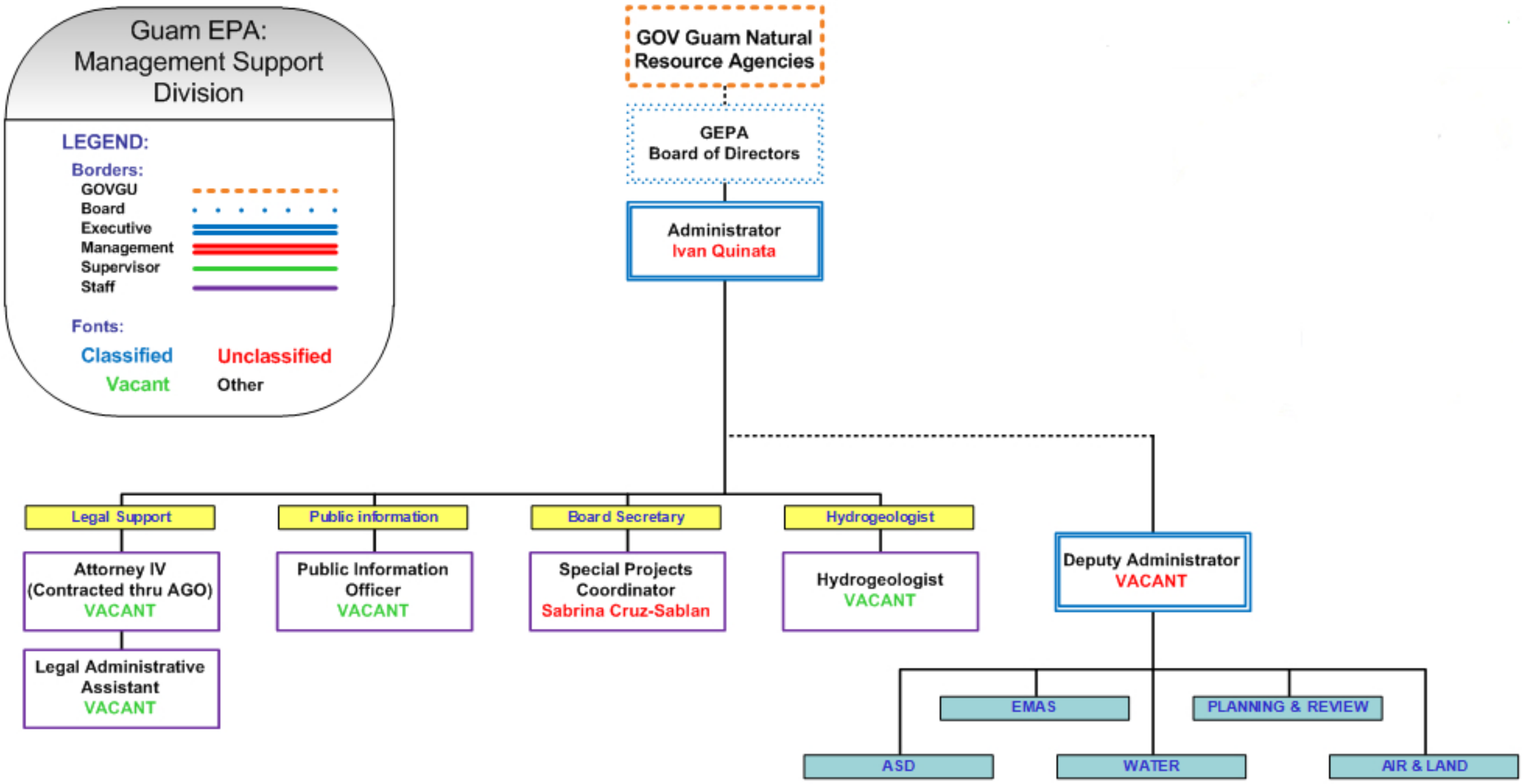

# Guam EPA: Environmental Planning & Review Division

**LEGEND:**

**Borders:**

- GOVGU
- Board
- Executive
- Management
- Supervisor
- Staff

**Fonts:**

Classified | Unclassified

Vacant | Other

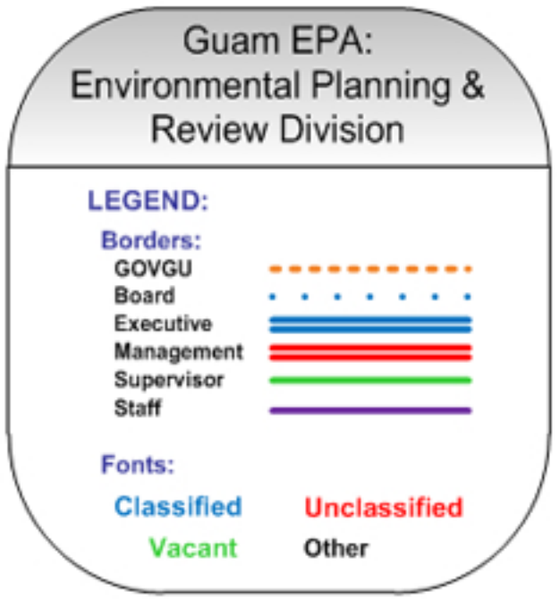
Guam EPA:
Environmental Planning &
Review Division
LEGEND:
Borders:
GOVGU
Board
Executive
Management
Supervisor
Staff
Fonts:
Classified
Unclassified
Vacant
Other

GOV Guam Natural
Resource Agencies
GEPA
Board of Directors
Administrator
Ivan Quinata
Deputy Administrator
VACANT
Chief Planner
VACANT
Planning & Review
Planner IV
Raymond Calvo
Planner III
Edwin Aranza
Planner II
VACANT

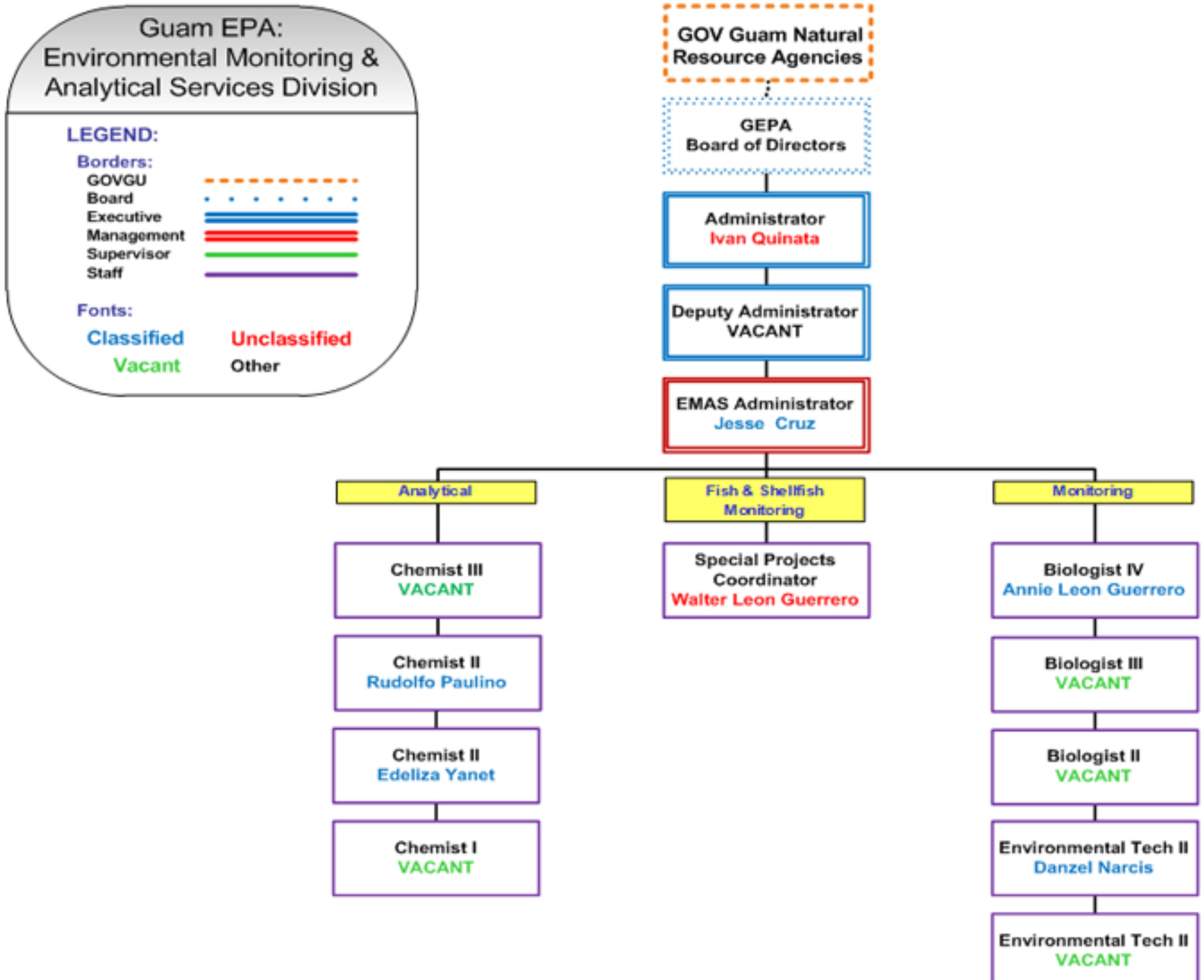
Guam EPA:
Environmental Monitoring &
Analytical Services Division
LEGEND:
Borders:
GOVGU
Board
Executive
Management
Supervisor
Staff
Fonts:
Classified
Unclassified
Vacant
Other
GOV Guam Natural Resource Agencies
GEPA Board of Directors
Administrator Ivan Quinata
Deputy Administrator VACANT
EMAS Administrator Jesse Cruz
Analytical
Fish & Shellfish Monitoring
Monitoring
Chemist III VACANT
Chemist II Rudolfo Paulino
Chemist II Edeliza Yanet
Chemist I VACANT
Special Projects Coordinator Walter Leon Guerrero
Biologist IV Annie Leon Guerrero
Biologist III VACANT
Biologist II VACANT
Environmental Tech II Danzel Narcis
Environmental Tech II VACANT

# Guam EPA: Water Division

**LEGEND:**

Borders:
- GOVGU
- Board
- Executive
- Management
- Supervisor
- Staff

Fonts:
- Classified
- Unclassified
- Vacant
- Other

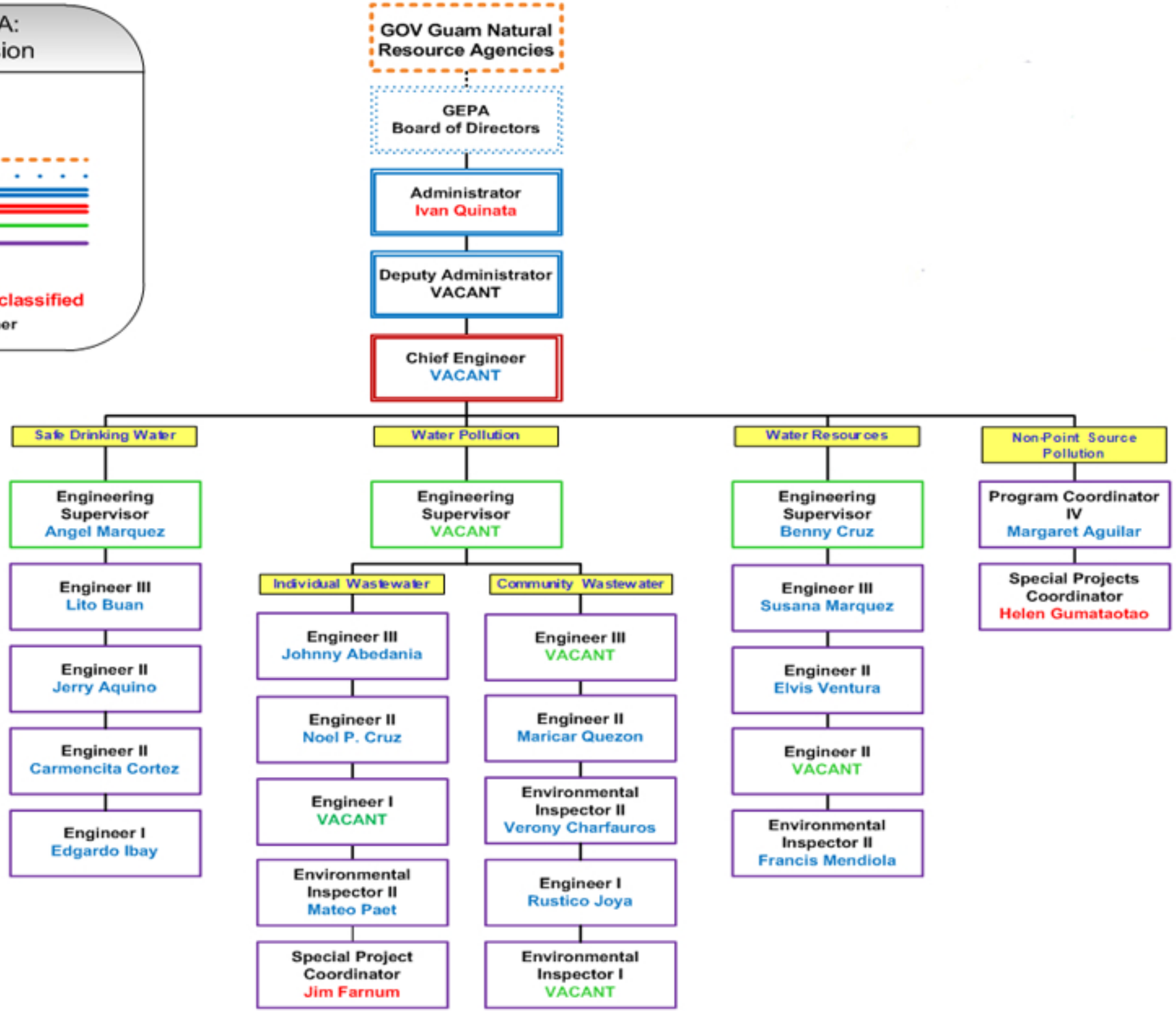

# Guam EPA: Air & Land Division

**LEGEND:**

**Borders:**
- GOVGU
- Board
- Executive
- Management
- Supervisor
- Staff
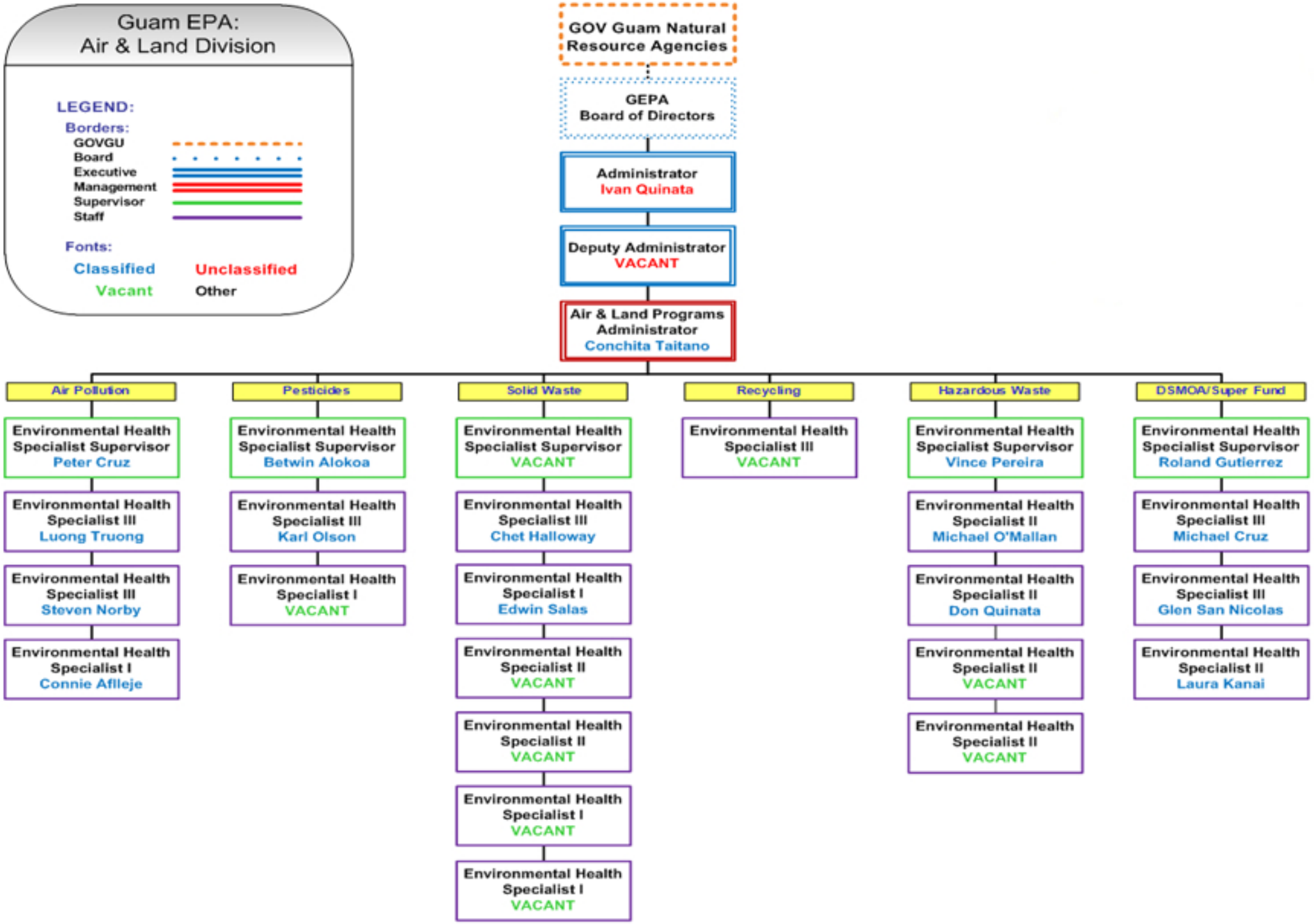
**Fonts:**
- Classified
- Unclassified
- Vacant
- Other